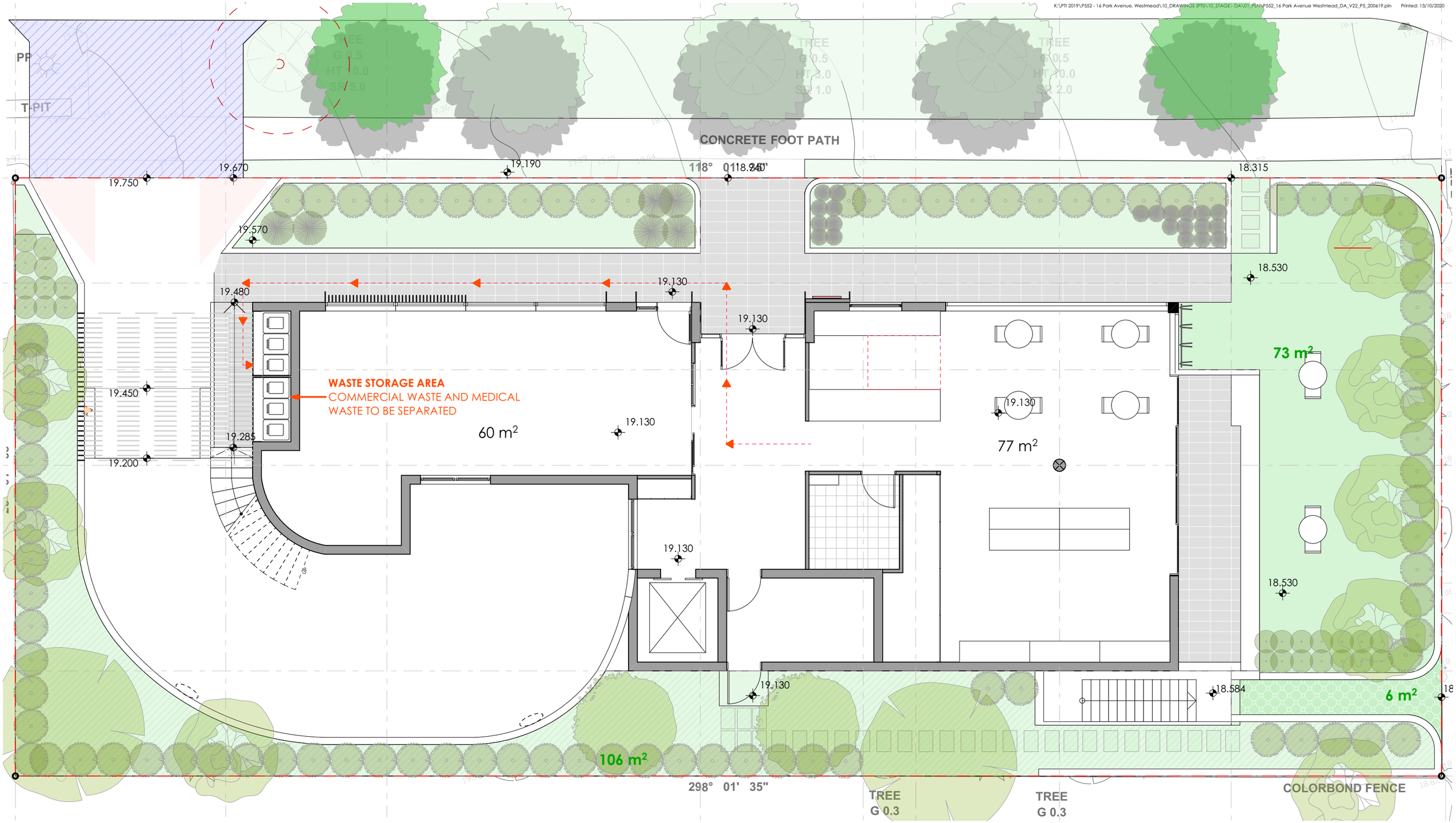

1 **WASTE MANAGEMENT PLAN**
- Scale 1:100

ARCHITECTURE
Tourism + Residential

Main Office: Level 2, 68 Sophia Street, Surry Hills NSW 2010
Parramatta Office: Suite 4103, 11 Hassall Street, Parramatta NSW 2150
+ 61 2 9283 0860 | www.ptiarchitecture.com.au
Nominated Registered Architect: Peter Israel (reg no 5064)
ABN 90 050 071 022

REV	DESCRIPTION	BY	DATE
P1	-	-	-
P2	PRE- DA ISSUE 02	JW	05/09/19
P3	DA PRELIM. ISSUE 01- CONSULTANTS	JW	11/11/19
P3.1	DA PRELIM. ISSUE 02- CONSULTANTS	JW	20/11/19
P4	DA ISSUE 01	JW	15/01/20
P5	DA ISSUE 02, SIGNAGE REMOVED	LL	26/02/20
P6	DA ISSUE 02, ACESSIBLE NOTES	LL	04/03/20
P7	DA ISSUE 03, RESPONSE TO RFI	LL	07/08/20
P8	DA ISSUE 04, RESPONSE TO RFI 2	LL	13/10/20

CLIENT:
ST MARY COMMUNITY GROUP

PROJECT TITLE:
PROPOSED MEDICAL CENTRE DEVELOPMENT

16 PARK AVENUE WESTMEAD PARRAMATTA NSW 2145
AUSTRALIA

DRAWING TITLE:
WASTE MANAGEMENT PLAN (1:100)

NORTH POINT:

DRAWN BY: JW & LL
CHECKED BY: LL & PI
SCALE: 1:100 AT A3
PROJECT No: P552

DA (stage.) 35 (dwg no.) P7 (revision)